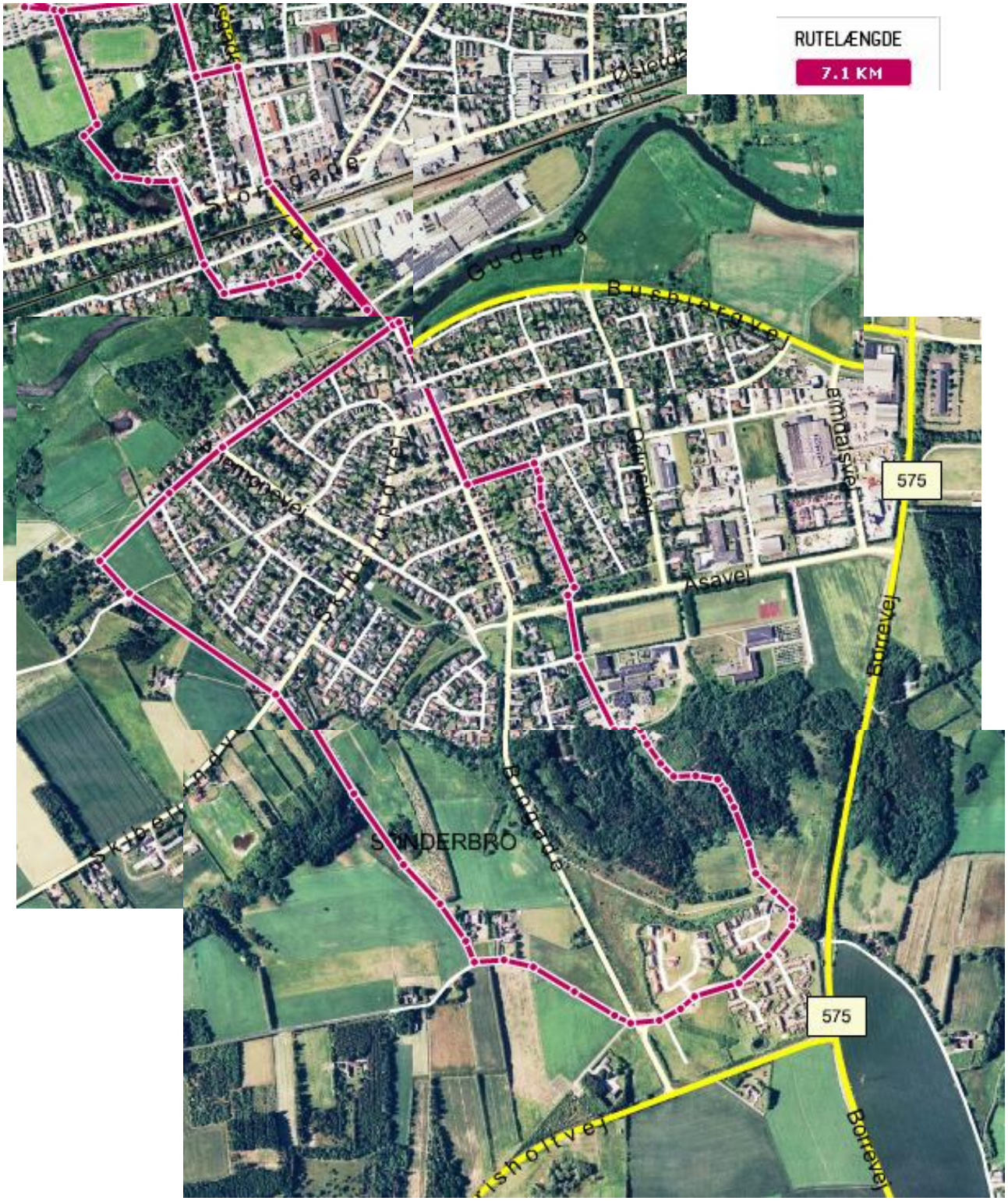

RUTE FOR: A-12, A-21, A-42